



Abbreviated 156 Farm Record

Operator Name : ██████████  
 CRP Contract Number(s) : None  
 Recon ID : None  
 Transferred From : None  
 ARCPLC G//F Eligibility : Eligible

Farm Land Data

| Farmland           | Cropland           | DCP Cropland           | WBP            | EWP  | WRP  | GRP  | Sugarcane            | Farm Status | Number Of Tracts |
|--------------------|--------------------|------------------------|----------------|------|------|------|----------------------|-------------|------------------|
| 65.63              | 51.75              | 51.75                  | 0.00           | 0.00 | 0.00 | 0.00 | 0.0                  | Active      | 1                |
| State Conservation | Other Conservation | Effective DCP Cropland | Double Cropped |      | CRP  | MPL  | DCP Ag.Rel. Activity | SOD         |                  |
| 0.00               | 0.00               | 51.75                  | 0.00           |      | 0.00 | 0.00 | 0.00                 | 0.00        |                  |

Crop Election Choice

| ARC Individual | ARC County | Price Loss Coverage |
|----------------|------------|---------------------|
| None           | None       | None                |

DCP Crop Data

| Crop Name | Base Acres | CCC-505 CRP Reduction Acres | PLC Yield | HIP |
|-----------|------------|-----------------------------|-----------|-----|
|           |            |                             |           |     |

NOTES

Tract Number : 2385

Description : I-4 R 1A 27/50/4  
 FSA Physical Location : MISSOURI/MONTGOMERY  
 ANSI Physical Location : MISSOURI/MONTGOMERY  
 BIA Unit Range Number :  
 HEL Status : HEL determinations not completed for all fields on the tract  
 Wetland Status : Wetland determinations not complete  
 WL Violations : None  
 Owners : GERALD L PEVELER, MICHAEL W PEVELER, HAZEL I CABRERA, KERRY A PEVELER, ROXANNA L CAMPBELL, KENNETH E PEVELER  
 Other Producers : None  
 Recon ID : None

Tract Land Data

| Farm Land          | Cropland           | DCP Cropland           | WBP            | EWP  | WRP  | GRP                  | Sugarcane |
|--------------------|--------------------|------------------------|----------------|------|------|----------------------|-----------|
| 65.63              | 51.75              | 51.75                  | 0.00           | 0.00 | 0.00 | 0.00                 | 0.0       |
| State Conservation | Other Conservation | Effective DCP Cropland | Double Cropped | CRP  | MPL  | DCP Ag. Rel Activity | SOD       |
| 0.00               | 0.00               | 51.75                  | 0.00           | 0.00 | 0.00 | 0.00                 | 0.00      |

Abbreviated 156 Farm Record

DCP Crop Data

Tract 2385 Continued ...

| Crop Name | Base Acres | CCC-505 CRP Reduction Acres | PLC Yield |
|-----------|------------|-----------------------------|-----------|
|-----------|------------|-----------------------------|-----------|

NOTES

|  |
|--|
|  |
|--|

*In accordance with Federal civil rights law and U.S. Department of Agriculture (USDA) civil rights regulations and policies, the USDA, its Agencies, offices, and employees, and institutions participating in or administering USDA programs are prohibited from discriminating based on race, color, national origin, religion, sex, gender identity (including gender expression), sexual orientation, disability, age, marital status, family/parental status, income derived from a public assistance program, political beliefs, or reprisal or retaliation for prior civil rights activity, in any program or activity conducted or funded by USDA (not all bases apply to all programs). Remedies and complaint filing deadlines vary by program or incident.*

*Persons with disabilities who require alternative means of communication for program information (e.g., Braille, large print, audiotape, American Sign Language, etc.) should contact the responsible Agency or USDA's TARGET Center at (202) 720-2600 (voice and TTY) or contact USDA through the Federal Relay Service at (800) 877-8339. Additionally, program information may be made available in languages other than English.*

*To file a program discrimination complaint, complete the USDA Program Discrimination Complaint Form, AD-3027, found online at [http://www.ascr.usda.gov/complaint\\_filing\\_cust.html](http://www.ascr.usda.gov/complaint_filing_cust.html) and at any USDA office or write a letter addressed to USDA and provide in the letter all of the information requested in the form. To request a copy of the complaint form, call (866) 632-9992. Submit your completed form or letter to USDA by: (1) mail: U.S. Department of Agriculture Office of the Assistant Secretary for Civil Rights 1400 Independence Avenue, SW Washington, D.C. 20250-9410; (2) fax: (202) 690-7442; or (3) e-mail: [program.intake@usda.gov](mailto:program.intake@usda.gov). USDA is an equal opportunity provider, employer, and lender.*

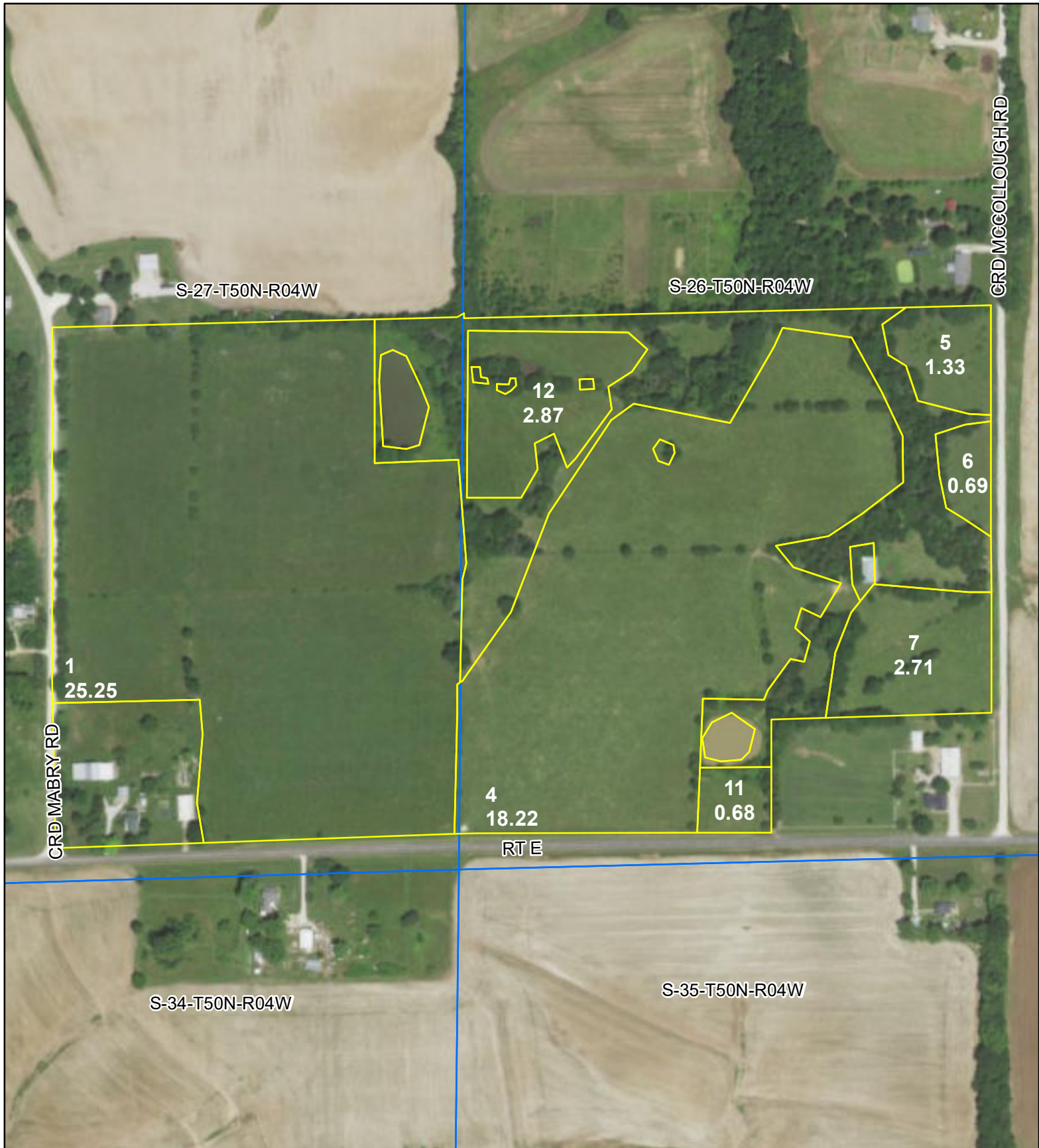

All Measurements are  
For FSA Programs Only

**Wetland Determination Identifiers**

- Restricted Use
- ▼ Limited Restrictions
- Exempt from Conservation Compliance Provisions

Disclaimer: Wetland identifiers do not represent the size, shape or specific determination of the area. Refer to your original determination (CPA-026 and attached maps) for exact wetland boundaries and determinations, or contact NRCS.

**Montgomery Co. FSA**

WHT=WHEAT,SRW,GR C=CORN,YEL,GR  
 SB=SOYBENS,COM,GR (DC=Double Crop)  
 MILO=SORGH,GRS,GR ALF-ALFALFA,FG  
 MXG=MIXFG,IGS(cool) NSG=MIXFG,NSG(warm)  
 T31=MIXFG,IGS,TIMBER,GRAZED  
 FG=FORAGE HAY GZ=GRAZED  
 CO-COVER CROP

\*ALL NON-IRRIGATED UNLESS NOTATED ON MAP  
 \*Unless notated on Map

1 inch equals 317 feet

**Program Year: 2025**

Created: 10/1/2024

Flown: 2022-6-16

- clu
- crp
- plss

**Farm 2020  
Tract 2385**

