

# CALLAWAY COUNTY

## REAL ESTATE AUCTION

**WEDNESDAY, FEBRUARY 26, 2025 AT 10 AM**

**AUCTION LOCATION: Auxvasse Community Hall  
298-200 South Main St., Auxvasse, MO 65231**

PROPERTY LOCATION: From the junction of Hwy. 54 and I-70 at Kingdom City, MO, take Highway 54 north 4.5 miles to Callaway County Road 158, turn right and the property is in the northwest corner of County Rd. 158 and Hwy. 54  
OR from Auxvasse, MO take Hwy. 54 south 2 miles to County Road 158 and the property.

**555 +/- ACRES OFFERED IN ONE TRACT WITH DIRECT  
ACCESS OFF CALLAWAY COUNTY ROAD 158 WITH FRONTAGE  
ON HIGHWAY 54 AT AUXVASSE CREEK.**

**THE PROPERTY IS IN TOWNSHIP 49N, RANGE 9W, SECTIONS  
35 AND 36 AND TOWNSHIP 48N, RANGE 9W, SECTION 1 & 2  
OF CALLAWAY COUNTY MISSOURI.**

**SELLER: NELLY LOZANO SALAZAR FOSTER**

**Wheeler**   
AUCTIONS & REAL ESTATE

23101 HWY. 24, PARIS, MO 65275 | 660-327-5890  
WWW.WHEELERAUCTIONS.COM

For more information contact  
**Charlie Nordwald | (636) 795-4552**  
[www.wheelerauctions.com](http://www.wheelerauctions.com)



# CALLAWAY COUNTY REAL ESTATE AUCTION

**WEDNESDAY, FEBRUARY 26, 2025 AT 10 AM**

**PRE-AUCTION PROPERTY VIEWING  
WEDNESDAY, FEBRUARY 12 FROM 2 PM TO 4 PM**

**AUCTION LOCATION: AUXVASSE COMMUNITY HALL  
298-200 SOUTH MAIN ST., AUXVASSE, MO 65231**

PROPERTY LOCATION: From the junction of Hwy. 54 and I-70 at Kingdom City, MO, take Highway 54 north 4.5 miles to Callaway County Road 158, turn right and the property is in the northwest corner of County Rd. 158 and Hwy. 54  
OR from Auxvasse, MO take Hwy. 54 south 2 miles to County Road 158 and the property.

**555 +/- ACRES OFFERED IN ONE TRACT WITH  
DIRECT ACCESS OFF CALLAWAY COUNTY ROAD 158  
WITH FRONTAGE ON HIGHWAY 54 AT AUXVASSE CREEK.**

The property is in Township 49N, Range 9W, Sections 35 and 36  
and Township 48N, Range 9W, Section 1 & 2 of Callaway County, MO.

The Callaway County FSA Office calls for 200.36 acres of cropland that is terraced, of that the current farm tenant is actually farming 115 +/- acres with the balance in hay production. The remainder of the farm is in mature timber, creek banks and waterways.

*Rural water is available along County Road 158.*

The property represents a beautiful opportunity to buy a larger tract of land close to I-70 with Highway 54 frontage and direct access off the county road with crop income, recreational potential, hunting, development possibilities.



# AUCTION TERMS AND CONDITIONS

**Procedure:** Property shall be sold subject to confirmation of final bid of individual tracts, combination of tracts or entire offering by seller or sellers at the conclusion of the bidding process.

**Down Payment:** 10% Down day of auction with the balance due at closing in 30 days or less. **YOUR BIDDING IS NOT CONDITIONAL UPON FINANCING**, be sure you have arranged financing, if needed, and are capable of paying the balance at closing.

**Title:** The title and deed preparation and closing costs to be split 50/50 between the Sellers and Buyer.

**Possession:** Possession given at closing in 30 days or less.

**Mineral Rights:** The sale shall include 100% of the mineral rights owned by the sellers.

**Easements:** Sale of the property is subject to any and all easements on record.

**Acreage:** All acreage is approximate and has been estimated based on current legal descriptions and/or aerial photos.

**Taxes:** . 2025 Callaway County property taxes will be paid by the new buyer.

**Survey:** Any need for a survey shall be determined solely by the sellers. At sellers' expense, sellers shall provide a survey for any parcel where there is no existing legal description or where the tract divisions create new boundaries. Closing prices shall be adjusted to reflect any difference between advertised and surveyed acres. If a survey is required it will be paid for by the seller.

**Closing:** Anticipated closing date shall be on or before Wednesday, March 26, 2025 conducted at the offices of Boyd & Boyd, 204 E 5th St, Fulton, MO 65251, (573) 642-3344.

**Agency:** Wheeler Auctions & Real Estate and its representatives are Exclusive Agents for the sellers.

**Disclaimer:** The property is being sold on an "as is, where is" basis, and no warranty or representation, either express or implied, concerning the property is made by either the sellers or the auction company. Each bidder is responsible for conducting its own independent inspections, investigations, and all due diligence concerning the property and the auction. Information contained in this brochure is subject to verification by all parties relying on it. Diagrams/dimensions in this brochure are approximate. Acreage is estimated. All information contained in this brochure and any related materials are subject to the terms and conditions of sale outlined in the purchase contract. Auction conduct and bidding increments are at the sole direction and discretion of the auctioneer. All decisions of the auctioneer are final. The sellers and the Auction Company reserve the right to preclude anyone from bidding if there is a question as to the person's credentials, fitness, intent, etc.

**New Data, Corrections and Changes:** Please arrive prior to scheduled auction time to inspect any changes, corrections or additions to the property information. **ALL ANNOUNCEMENTS AND INFORMATION GIVEN FROM THE AUCTION PODIUM SHALL TAKE PRECEDENCE OVER PREVIOUSLY PRINTED OR STATED ADVERTISEMENT.**



# Township 49N - Range 9W

Copyright © 2020 Mapping Solutions

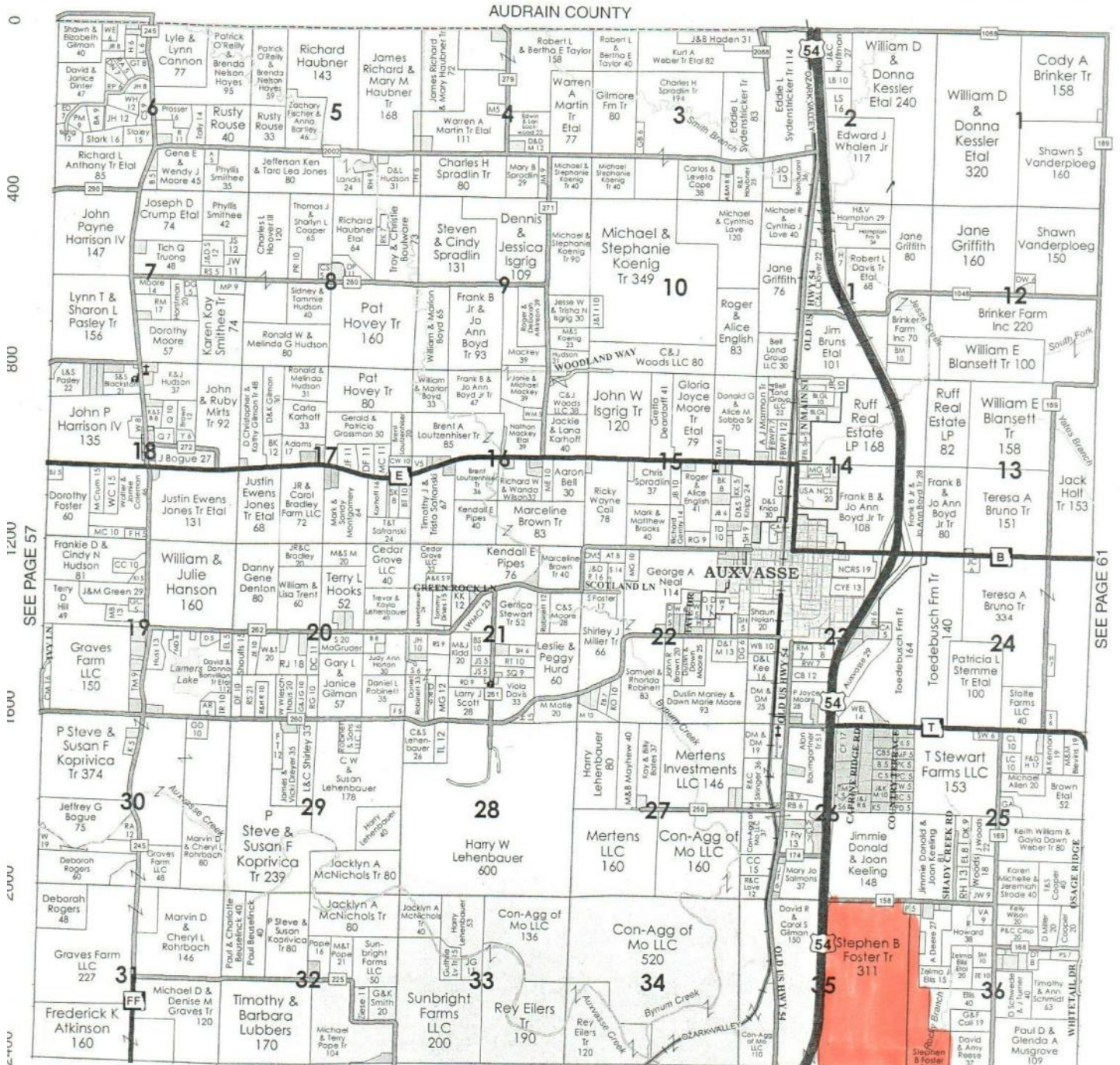

# Township 48N - Range 9W

Copyright © 2020 Mapping Solutions

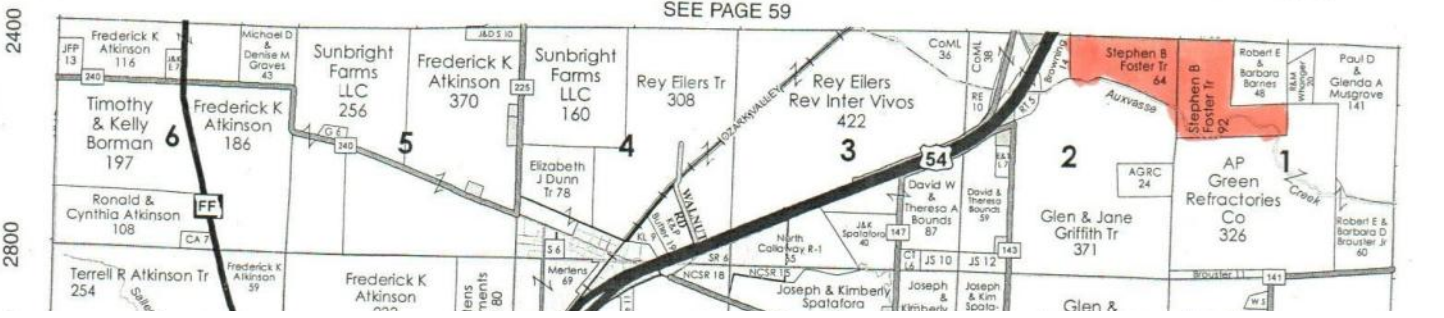

# Aerial Map

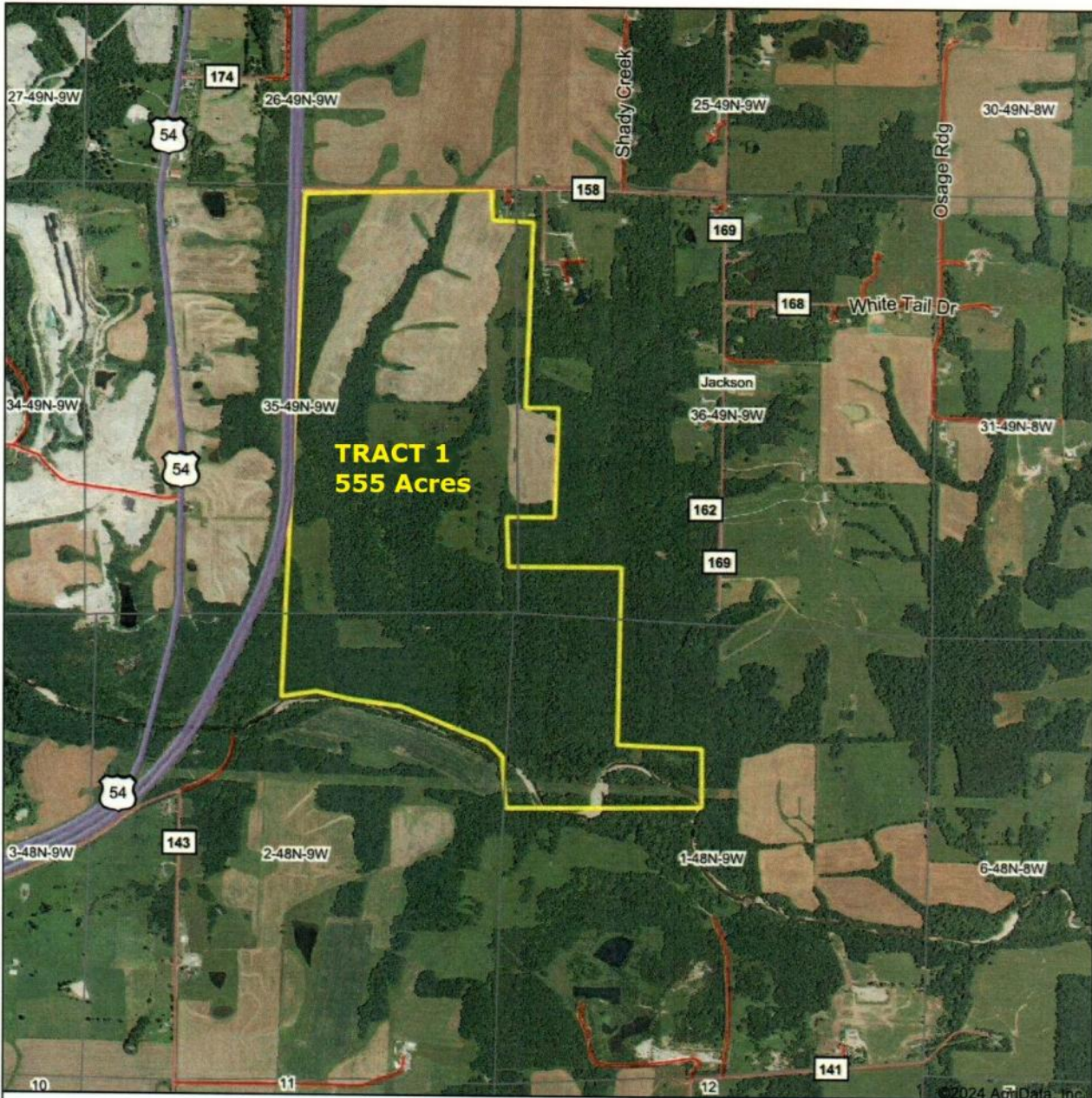

Boundary Center: 38° 58' 41.6, -91° 53' 8.17

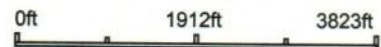

**35-49N-9W**  
**Callaway County**  
**Missouri**



Maps Provided By:  
  
CUSTOMIZED ONLINE MAPPING  
© AgriData, Inc. 2023 www.AgrIDataInc.com

10/23/2024

# Soils Map

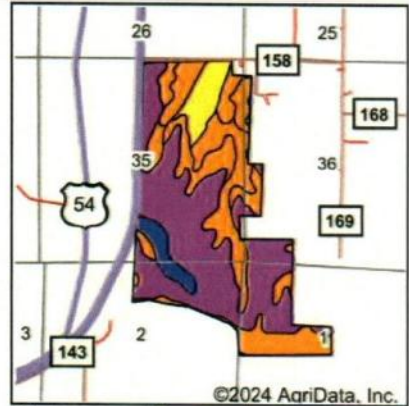
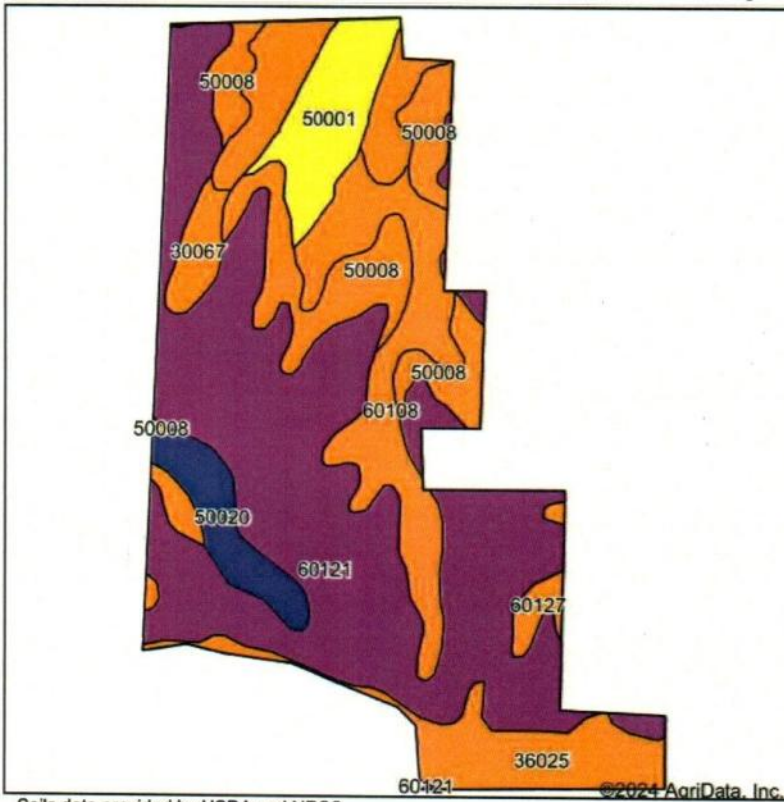









State: **Missouri**  
 County: **Callaway**  
 Location: **36-49N-9W**  
 Township: **Jackson**  
 Acres: **528.67**  
 Date: **10/23/2024**

Maps Provided By:  
  
 CUSTOMIZED ONLINE MAPPING  
 © AgriData, Inc. 2023 www.AgridataInc.com



Soils data provided by USDA and NRCS.

Area Symbol: MO027, Soil Area Version: 26

Code	Soil Description	Acres	Percent of field	Non-Irr Class Legend	Non-Irr Class *C	Alfalfa hay Tons	Caucasian bluestem Tons	Common bermudagrass Tons	Orchardgrass red clover Tons	Tall fescue Tons	Warm season grasses Tons
60121	Goss-Gasconade-Rock outcrop complex, 5 to 35 percent slopes	256.66	48.5%		Vle	3	5	3	4	3	5
60108	Gorin silt loam, 3 to 9 percent slopes	67.24	12.7%		IIIe	5	8	7	8	7	8
50008	Keswick silt loam, 5 to 9 percent slopes, eroded	63.40	12.0%		IIIe						
36025	Landes loam, 0 to 2 percent slopes, frequently flooded	39.55	7.5%		IIIw	5	8	7	6	6	8
50001	Armstrong loam, 5 to 9 percent slopes, eroded	33.11	6.3%		IVe						
50059	Mexico silt loam, 1 to 4 percent slopes, eroded	30.10	5.7%		IIIe						
50020	Calwoods silt loam, 2 to 5 percent slopes	21.63	4.1%		Ile	5	7	6	7	6	7
30067	Gorin silt loam, 3 to 9 percent slopes, eroded	10.55	2.0%		IIIe	5	8	7	8	7	8

Soils data provided by USDA and NRCS.

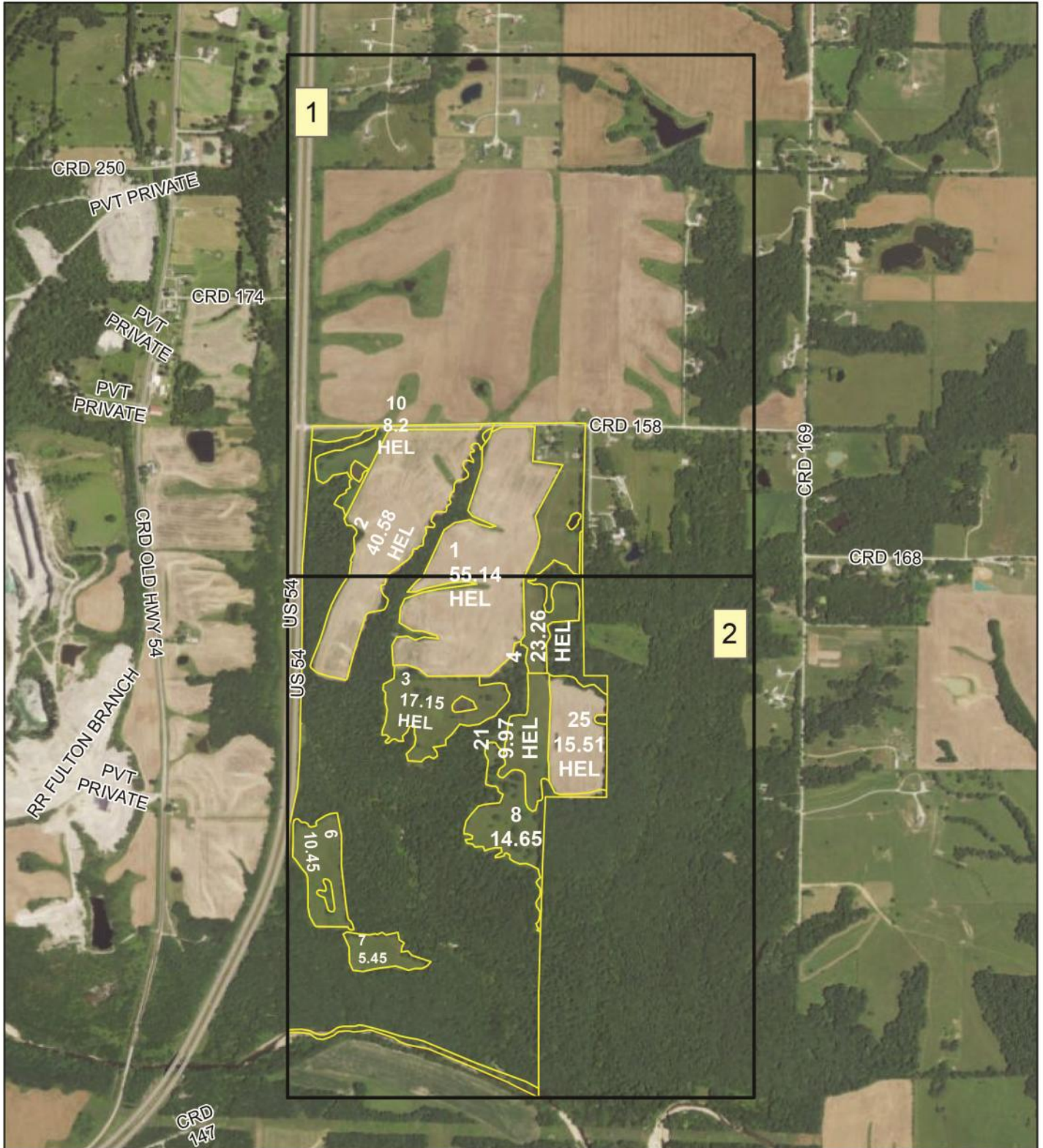

All Measurements are  
For FSA Programs Only  
Wetland Determination Identifiers

- Restricted Use
- ▼ Limited Restrictions
- Exempt from Conservation Compliance Provisions

Disclaimer: Wetland identifiers do not represent the size, shape or specific determination of the area. Refer to your original determination (CPA-026 and attached maps) for exact wetland boundaries and determinations, or contact NRCS.

**Index for T-2074**

**Callaway Co. FSA**

C=CORN-YEL-GR  
 W=WHEAT-SRW-GR,GS=SORG-GRS-GR  
 ALF=ALFALFA,FG  
 SB=SOYBN-COM-GR, DC=DOUBLE CROP  
 P=MIXFG-LGM-GZ, H=MIXFG-LGM-FG  
 GLS=MIXFG-IGS-LS  
 1,21,31=IMPROVED,UNIMPROVED,TIMBERGZ  
 CCC=COVRC-CEG-CO  
 \*Unless notated on Map

1:15,870

**Program Year: 2024**  
 Created: 3/19/2024  
 Flown: 2022-6-20

- clu
- crp
- Index

**Farm 601**  
**Tract 2074**







All Measurements are  
For FSA Programs Only

Wetland Determination Identifiers

- Restricted Use
- ▼ Limited Restrictions
- Exempt from Conservation Compliance Provisions

Disclaimer: Wetland identifiers do not represent the size, shape or specific determination of the area. Refer to your original determination (CPA-026 and attached maps) for exact wetland boundaries and determinations, or contact NRCS.

**Pg 1 of 2 T-2074**

**Callaway Co. FSA**

C=CORN-YEL-GR  
 W=WHEAT-SRW-GR,GS=SORG-GRS-GR  
 ALF=ALFALFA,FG  
 SB=SOYBN-COM-GR, DC=DOUBLE CROP  
 P=MIXFG-LGM-GZ, H=MIXFG-LGM-FG  
 GLS=MIXFG-IGS-LS  
 1,21,31=IMPROVED,UNIMPROVED,TIMBERGZ  
 CCC=COVRC-CEG-CO  
 \*Unless notated on Map

1:7,920

Program Year: 2024

Created: 3/19/2024

Flown: 2022-6-20

- clu
- crp
- plss

**Farm 601  
Tract 2074**





All Measurements are  
For FSA Programs Only

**Wetland Determination Identifiers**

- Restricted Use
- ▼ Limited Restrictions
- Exempt from Conservation Compliance Provisions

Disclaimer: Wetland identifiers do not represent the size, shape or specific determination of the area. Refer to your original determination (CPA-026 and attached maps) for exact wetland boundaries and determinations, or contact NRCS.

**Pg 2 of 2 T-2074**

**Callaway Co. FSA**

C=CORN-YEL-GR  
 W=WHEAT-SRW-GR,GS=SORG-GRS-GR  
 ALF=ALFALFA,FG  
 SB=SOYBN-COM-GR, DC=DOUBLE CROP  
 P=MIXFG-LGM-GZ, H=MIXFG-LGM-FG  
 GLS=MIXFG-IGS-LS  
 1,21,31=IMPROVED,UNIMPROVED,TIMBERGZ  
 CCC=COVRC-CEG-CO  
 \*Unless notated on Map

1:7,920

Program Year: 2024

Created: 3/19/2024

Flown: 2022-6-20

- clu
- crp
- plss

**Farm 601  
Tract 2074**



MISSOURI  
CALLAWAY  
Form: FSA-156EZ



United States Department of Agriculture  
Farm Service Agency

FARM : 601  
Prepared : 11/4/24 9:23 AM CST  
Crop Year : 2025

See Page 2 for non-discriminatory Statements.

**Abbreviated 156 Farm Record**

Operator Name  
CRP Contract Number(s) : None  
Recon ID : None  
Transferred From : None  
ARCPLC G/I/F Eligibility : Eligible

**Farm Land Data**

Farmland	Cropland	DCP Cropland	WBP	EWP	WRP	GRP	Sugarcane	Farm Status	Number Of Tracts
425.35	200.36	200.36	0.00	0.00	0.00	0.00	0.0	Active	1
State Conservation	Other Conservation	Effective DCP Cropland	Double Cropped		CRP	MPL	DCP Ag.Rel. Activity	SOD	
0.00	0.00	200.36	0.00		0.00	0.00	0.00	0.00	

**Crop Election Choice**

ARC Individual	ARC County	Price Loss Coverage
None	SORGH, SOYBN	None

**DCP Crop Data**

Crop Name	Base Acres	CCC-505 CRP Reduction Acres	PLC Yield	HIP
Grain Sorghum	26.30	0.00	93	
Soybeans	52.50	0.00	34	0
<b>TOTAL</b>	<b>78.80</b>	<b>0.00</b>		

**NOTES**

--

Tract Number : 2074  
Description : K3 2A, 35/49/9, 2/48/9  
FSA Physical Location : MISSOURI/CALLAWAY  
ANSI Physical Location : MISSOURI/CALLAWAY  
BIA Unit Range Number :  
HEL Status : HEL field on tract.Conservation system being actively applied  
Wetland Status : Wetland determinations not complete  
WL Violations : None  
Owners : STEVEN FOSTER  
Other Producers :  
Recon ID : None

**Tract Land Data**

Farm Land	Cropland	DCP Cropland	WBP	EWP	WRP	GRP	Sugarcane
425.35	200.36	200.36	0.00	0.00	0.00	0.00	0.0

MISSOURI  
CALLAWAY  
Form: FSA-156EZ



United States Department of Agriculture  
Farm Service Agency

Abbreviated 156 Farm Record

FARM : 601  
Prepared : 11/4/24 9:23 AM CST  
Crop Year : 2025

Tract 2074 Continued ...

State Conservation	Other Conservation	Effective DCP Cropland	Double Cropped	CRP	MPL	DCP Ag. Rel Activity	SOD
0.00	0.00	200.36	0.00	0.00	0.00	0.00	0.00

DCP Crop Data

Crop Name	Base Acres	CCC-505 CRP Reduction Acres	PLC Yield
Grain Sorghum	26.30	0.00	93
Soybeans	52.50	0.00	34
<b>TOTAL</b>	<b>78.80</b>	<b>0.00</b>	

NOTES

--

*In accordance with Federal civil rights law and U.S. Department of Agriculture (USDA) civil rights regulations and policies, the USDA, its Agencies, offices, and employees, and institutions participating in or administering USDA programs are prohibited from discriminating based on race, color, national origin, religion, sex, gender identity (including gender expression), sexual orientation, disability, age, marital status, family/parental status, income derived from a public assistance program, political beliefs, or reprisal or retaliation for prior civil rights activity, in any program or activity conducted or funded by USDA (not all bases apply to all programs). Remedies and complaint filing deadlines vary by program or incident.*

*Persons with disabilities who require alternative means of communication for program information (e.g., Braille, large print, audiotape, American Sign Language, etc.) should contact the responsible Agency or USDA's TARGET Center at (202) 720-2600 (voice and TTY) or contact USDA through the Federal Relay Service at (800) 877-8339. Additionally, program information may be made available in languages other than English.*

*To file a program discrimination complaint, complete the USDA Program Discrimination Complaint Form, AD-3027, found online at [http://www.ascr.usda.gov/complaint\\_filing\\_cust.html](http://www.ascr.usda.gov/complaint_filing_cust.html) and at any USDA office or write a letter addressed to USDA and provide in the letter all of the information requested in the form. To request a copy of the complaint form, call (866) 632-9992. Submit your completed form or letter to USDA by: (1) mail: U.S. Department of Agriculture Office of the Assistant Secretary for Civil Rights 1400 Independence Avenue, SW Washington, D.C. 20250-9410; (2) fax: (202) 690-7442; or (3) e-mail: [program.intake@usda.gov](mailto:program.intake@usda.gov). USDA is an equal opportunity provider, employer, and lender.*

**AGREEMENT TO PURCHASE REAL ESTATE  
AT PUBLIC AUCTION**

THIS AGREEMENT TO PURCHASE REAL ESTATE AT PUBLIC AUCTION (later called the "Agreement"), made and entered into as of this 26th day of February, 2025 by and between \_\_\_\_\_ NELLY LOZANO SALAZAR FOSTER

(collectively later called the "Seller"), and \_\_\_\_\_ (later called the "Purchaser"), as the highest bidder on the property (as defined in Paragraph 1) at the public auction on this date (the "Auction"), is made subject to the following terms, covenants and conditions:

1. **PROPERTY:** Seller agrees to sell and Purchaser agrees to purchase tract(s) \_\_\_\_\_ sold as a total amount and/or tract(s) \_\_\_\_\_ sold on a per acre basis with approximately \_\_\_\_\_ total acres of real estate situated in Callaway County, MO. Purchaser hereby acknowledges and understands that the Property is being sold on an "as is where is" basis. Purchaser further acknowledge that this Agreement is not contingent upon financing and that failure to close this transaction on or before Wednesday, March 26, 2025 due to any delay caused by Purchaser shall constitute a forfeiture of the Earnest Money.

2. **PURCHASE PRICE:** Purchaser agrees to pay to the Seller the total sum of \_\_\_\_\_ (the "purchase price") subject to acreage determination by survey. Purchase price is figured from:

\_\_\_\_\_  
\_\_\_\_\_  
\_\_\_\_\_

Upon execution of this agreement, the Purchaser will pay by check and not in cash (which amount is equal to ten percent (10%) of the Purchase Price as Earnest Money made payable to and to be held in the escrow account of Boyd & Boyd as escrow agent, there under for delivery to the Seller at the time of closing or as otherwise provided for herein. The balance of the Purchase Price shall be paid by Purchaser to the Seller at closing in cash or form of payment acceptable to the Seller.

3. **TITLE:** Seller shall furnish Purchaser with an Owners Title Insurance Commitment (Title Commitment), issued by Boyd & Boyd. Title insurance premium policy is to be split 50/50 between the buyer(s) and seller. The Title Commitment shall commit the subject title company to issue Purchaser its standard owner's policy in the amount of the purchase price, showing title to the Property in the name of the Seller.

In the event that the Seller is unable to convey the Property in accordance with the terms of this agreement, Purchaser shall elect to either (a) take the Property encumbered with the objectionable exceptions to the title and waive any and all objections thereto without abatement of the Purchase Price, or (b) receive a refund of the Earnest Money, and upon such refund being made, this Agreement shall terminate and be of no further force and effect.

4. **SURVEY:** If survey is necessary, survey shall be provided at Seller's expense a new survey reflecting the legal description, acreage and boundary lines for any Tract of the Property where there is no existing legal description or where new boundaries are created by the divisions of Tracts at the Auction. Any need for a survey shall be determined at the sole discretion of the Seller. If a new survey is determined to be necessary by the Seller, the Purchase Price shall be adjusted to reflect any difference between the bid acreage and the surveyed acreage. Purchaser will then have a revised Purchase Price calculated by Multiplying the surveyed acreage by the actual Purchase Price per Acre indicated in Paragraph 2.

5. **CLOSING AND POSSESSION:** The "Closing" shall take place on or before Wednesday, March 26, 2025 at the office of Boyd & Boyd at a time designated by the Seller and agreed upon by Purchaser. Concurrently with the Closing, Purchaser shall pay to the Seller the Purchase Price, less the Earnest Money as provided for herein. Upon full receipt of the entire Purchase Price by Seller, Seller shall deliver to Purchaser special warranty deeds from each selling entity conveying title in the property to the Purchaser. Purchaser shall pay the charge for recording the Deed. Seller and Purchaser agree to execute any real estate transfer declarations required by the state, county or municipality in which the Property is located. The Seller and Purchaser agree to provide and to execute such further documents as may be necessary or customary to close this Agreement (e.g., Seller Affidavit; FITPA Affidavit; Organizational documents and closing statement) Closing fees to be split equally.

6. **CASUALTY:** Seller will keep the Property and Improvements insured until closing. If the improvements on the property are substantially damaged or destroyed by fire or other casualty prior to closing, then Buyer will have the option of accepting all of the insurance proceeds and proceeding to close this Agreement, or terminating this Agreement. If this Agreement is terminated due to this paragraph then the earnest money will be returned to the Buyer.

7. **WARRANTIES:** Purchaser acknowledges that Purchaser has been given an opportunity for a full inspection of the property and related information and further acknowledges with respect to this agreement that Purchaser is satisfied in all respects with the condition of the Property and all matters pertaining thereto. Purchaser accepts the Property "as is" and in its present condition with Purchaser assuming risk thereof. Purchaser understands that Seller makes no warranty or representation of any kind, either implied or expressed or arising by particular purpose of the Property or any portion thereof, and in no event shall Seller be liable for consequential damages. Purchaser acknowledges that Seller has not agreed to perform any work on or about the Property as a condition of Purchaser's purchase of it.

8. **MINERAL RIGHTS:** One hundred percent (100%) of the mineral rights owned by Seller with respect to the Property, if any, shall be conveyed to Purchaser at Closing.

9. **REAL ESTATE TAXES AND ASSESSMENTS:** 2025 Callaway County property taxes will be paid by the new buyer.

10. **DEFAULT:** If Purchaser fails to perform any obligation imposed by this Agreement, Seller may serve written notice of default upon Purchaser and if such default is not corrected within ten (10) days thereafter, then, at the option of the Seller, this Agreement shall terminate and the Seller shall be entitled to retain the Earnest Money paid hereunder as liquidated damages. The foregoing remedy in the event of default is not intended to be the exclusive remedy of Seller, and Seller shall have the right to seek any other remedies available at law or equity, including but not limited to specific performance. Default by Purchaser shall entitle Seller to court costs and reasonable attorney's fees incurred in enforcing the provision of this Agreement.

In the event of failure of Seller to perform the obligations imposed by this Agreement, Purchaser's sole remedy hereunder is to terminate this Agreement and receive a refund of the Earnest Money upon similar notice served upon Seller and similar expiration time period.

The Escrow Agent, upon receiving an affidavit from the non-defaulting party stating that this Agreement has been terminated as provided herein, shall be entitled to rely upon such affidavit and shall deliver the earnest money to the non-defaulting party.

11. **ENVIRONMENTAL:** The Purchaser acknowledges that the Seller has not made and hereby disclaims any and all representations and warranties, either express or implied, regarding the environmental condition of the Property. The Purchaser shall rely upon its own independent investigation, inspection, inquiry, analysis, and due diligence to evacuate and ascertain the environmental condition of the Property. The Purchaser has been advised that the Property is being sold "as is, where is" and that Seller is not representing or warranting that the condition of the Property is in accordance or compliance with any past, present, or future federal, state or local environmental laws, regulations, requirements, or standards.

As a matter of corporate policy, Seller makes it a practice to expressly advise any purchaser that the improvements on the Property include materials, which may contain asbestos, and encourages Purchaser to investigate specifically whether asbestos containing materials exist on the Property.

12. **PROVISIONS RELATING SPECIALLY TO SELLER/TRUST/ TRUSTEES/ EXECUTOR AND THEIR RESPECTIVE SPECIAL CIRCUMSTANCES:** Trustee/Executor Disclaimer. Each fiduciary comprising Seller executes this instrument only in its representative capacity and shall not be bound or obligated hereunder except in such capacity. Purchaser acknowledges and agrees that this Agreement is made by such fiduciaries solely in their fiduciary capacity as described in the signatures affixed hereto, and that such fiduciaries shall not be liable for any breach or any failure to perform any obligation under this Agreement except from assets held in the fiduciary capacity described.

13. **PROVISIONS RELATING TO THE AUCTION COMPANY/ AUCTIONEER/BROKERS/FINDERS/ AGENTS:**

**(a)** This Agreement is solely between Seller and Purchaser. Wheeler Auctions & Real Estate, L.L.C. (the "Auction Company") and its licensed auctioneers are employed by the Seller. The Auction Company and its auctioneers shall not be liable for any patent or latent defects or deficiencies existing in the Property, improvements or other appurtenant structures thereon, nor for any information provided to the Purchaser. The Purchaser acknowledges that it has conducted its own independent investigations, inspections, inquiries and due diligence concerning the Property.

**(b)** Commission. Notwithstanding any other provisions of this Agreement, the right to commission, if any, payable to any agent representing either party to this Agreement shall not vest until the transaction is closed, and shall be payable only out of proceeds of closing and said agent shall have equal right to any portion of Earnest Money forfeitures.

**14. IRS 1031 TAX EXCHANGE DECLARATION (Optional):**

It is agreed between the purchaser(s) and seller(s) that a material part of the consideration to the Purchasers for purchasing is that the Purchaser has the option to qualify this transaction as part of a tax-deferred exchange under Section 1031 of the Internal Revenue Code of 1986 as amended. Sellers agree that Purchaser may assign this Agreement to an exchange intermediary of Purchasers choice. Purchaser agrees that any and all additional expense, if any, shall be borne by Purchaser and Sellers agree to fully cooperate to complete the exchange.

Seller hereunder desires to exchange, for other property of like kind and qualifying use within the meaning of Section 1031 of the Internal Revenue Code of 1986, as amended and the Regulations promulgated there under, fee title in the property which is the subject of this Contract. Seller expressly reserves the right to assign its rights, but not its obligations, hereunder to a Qualified Intermediary as provided in IRC Reg. 1.1031(k)-1(g)(4) on or before the closing date.

**15. MISCELLANEOUS:**

**(a) Jurisdiction.** This agreement shall be construed in accordance with the laws of the State of Missouri. Any provision of this Agreement which is unenforceable or invalid, or the inclusion of which would affect the validity, legality, or enforcement of this Agreement shall be of no effect, but all the remaining provisions of the Agreement shall remain in full force and effect.

**(b) Entire Agreement.** This Agreement contains the entire agreement of the parties and no representations, warranties or agreements have been made by either of the parties except as set forth in this Agreement.

**(c) Heirs, Successors and Assigns.** This Agreement shall ensure to the benefit of and shall be binding upon the Seller and Purchaser and their respective heirs, successors, and permitted assigns, provided, however, that Purchaser may not assign its rights or obligations hereunder without the prior written consent of the Seller.

**(d) Time is Of the Essence.** The time for performance of the obligations of this Agreement is of the essence.

**(e) Notice.** All notices shall be in writing and shall be deemed to have been properly delivered as of the time of delivery if personally delivered or as of the time deposited in the mail systems if sent by United States certified mail, return receipt requested, and postage prepaid.

**16. FSA/NRCS:** Seller is obligated to maintain (if any) the current FSA Program and Basis on the above listed real estate. Buyer agrees to the division of FSA Program data as a percent of cropland acres per tract. Buyer assumes the responsibility of any and all FSA or NRCS Programs currently in place. Buyer will be required to maintain and comply with FSA regulations of the CRP contract.

**17. Tenant Rights:** There are no tenant rights.

**18. SPECIAL AGREEMENTS (if any):** \_\_\_\_\_  
\_\_\_\_\_  
\_\_\_\_\_



**IN WITNESS WHEREOF**, the parties have executed this Agreement in three counterparts, each of which shall be deemed an original instrument, as of the day, month and year first above written.

**SELLER:**

**PURCHASER:**

\_\_\_\_\_  
\_\_\_\_\_  
\_\_\_\_\_  
\_\_\_\_\_

\_\_\_\_\_  
\_\_\_\_\_  
\_\_\_\_\_  
\_\_\_\_\_

**Address** \_\_\_\_\_

**Address** \_\_\_\_\_

\_\_\_\_\_

\_\_\_\_\_

**City, State, Zip** \_\_\_\_\_

**City, State, Zip** \_\_\_\_\_

\_\_\_\_\_

\_\_\_\_\_

**Phone** \_\_\_\_\_

**Phone** \_\_\_\_\_

**Email** \_\_\_\_\_

**Email** \_\_\_\_\_

**Date** \_\_\_\_\_

**Date** \_\_\_\_\_

**Lender Contact** \_\_\_\_\_

\_\_\_\_\_

**TITLE COMPANIES INFORMATION:**

**Name: Boyd & Boyd**

**Address: 204 E 5th St, Fulton, MO 65251**

**Phone: (573) 642-3344**